

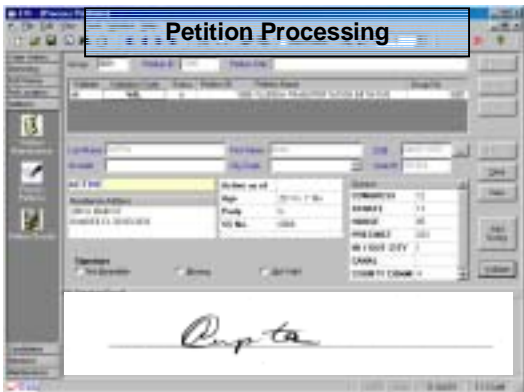

Election Information System

The PERFECT Solution

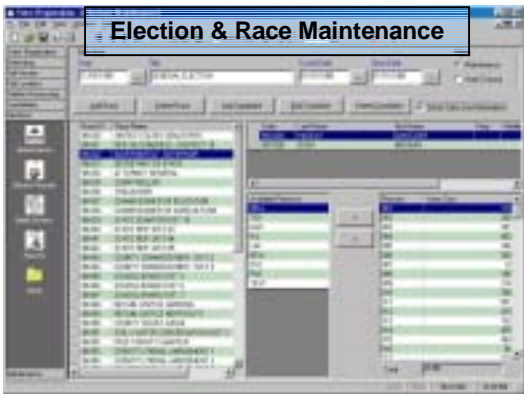
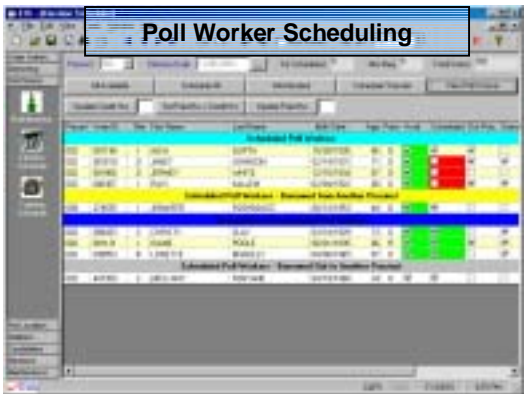

System Highlights	
✓ Integrated Modules	✓ On-Line Help
✓ Integrated Reporting	✓ Web Reporting
✓ User-Friendly	✓ Windows Compliant
✓ User Customizable	✓ GIS Integration



Voter Administration Module (VAM)

- Voter Registration
- Desktop and Batch Imaging
- Transaction & Change History
- Voting History
- Automatic Voter List Maintenance
- District & Street Maintenance
- Ad-hoc Labels, Text Files, & Walk Lists



Poll Worker / Location Module (PWLM)

- Poll Worker Maintenance
- Poll Worker Election Scheduling
- Poll Worker Training Class Scheduling
- Poll Worker Payroll
- Poll Worker Communications
- Poll Location Contact, Billing, & Accessibility
- Equipment Inventory Management



Candidate Administration Module (CAM)

- Candidate & PAC Maintenance
- Campaign Document Management
- Document Imaging
- Qualifying Fee Distribution
- Financial Disclosure



Election Administration Module (EAM)

- Election & Race Maintenance
- Ballot Styles
- Absentee Processing
- Voting History Scanning from Poll Books
- Petition Processing





Election Information System

The **PERFECT** Solution

Election Information System integrates Voter Administration, Poll Worker / Location Administration, Election Administration, and Candidate Administration, and provides over 100 standard reports. Additionally, the flexible reporting infrastructure makes creating and integrating new reports easy and efficient.

Voter ID Card

GUPTA, ALKA
100 W MAIN ST 101
BARTOW, FL 55555 - 5555

Voter ID
711179
Reg. Date

Precinct	038	Senate	17	House	66	Congress	12
Party	R	School		Fire		In City	OUT
Sex	F						
Race	2						
Birth Dt.	01/01/1972						

X

Voter Signature

County Name Voter Registration Statistics By Precinct

Precinct	Democratic		Republicans		Other			Grand Total
	M	Total	F	M	F	M	Total	
038	0	1	1	0	1	0	0	2
039	1	1	0	0	0	0	0	1
040	1	1	0	0	0	1	0	2
041	0	0	1	0	1	0	0	1
042	1	2	0	0	0	0	0	2
043	1	2	0	0	0	0	0	2
044	1	2	0	0	0	0	0	2
045	1	2	0	0	0	0	0	2
046	1	2	0	0	0	0	0	2
047	1	2	0	0	0	0	0	2
048	1	2	0	0	0	0	0	2
049	1	2	0	0	0	0	0	2
050	1	2	0	0	0	0	0	2
051	1	2	0	0	0	0	0	2
052	1	2	0	0	0	0	0	2
053	1	2	0	0	0	0	0	2
054	1	2	0	0	0	0	0	2
055	1	2	0	0	0	0	0	2
056	1	2	0	0	0	0	0	2
057	1	2	0	0	0	0	0	2
058	1	2	0	0	0	0	0	2
059	1	2	0	0	0	0	0	2
060	1	2	0	0	0	0	0	2
061	1	2	0	0	0	0	0	2
062	1	2	0	0	0	0	0	2
063	1	2	0	0	0	0	0	2
064	1	2	0	0	0	0	0	2
065	1	2	0	0	0	0	0	2
066	1	2	0	0	0	0	0	2
067	1	2	0	0	0	0	0	2
068	1	2	0	0	0	0	0	2
069	1	2	0	0	0	0	0	2
070	1	2	0	0	0	0	0	2
071	1	2	0	0	0	0	0	2
072	1	2	0	0	0	0	0	2
073	1	2	0	0	0	0	0	2
074	1	2	0	0	0	0	0	2
075	1	2	0	0	0	0	0	2
076	1	2	0	0	0	0	0	2
077	1	2	0	0	0	0	0	2
078	1	2	0	0	0	0	0	2
079	1	2	0	0	0	0	0	2
080	1	2	0	0	0	0	0	2
081	1	2	0	0	0	0	0	2
082	1	2	0	0	0	0	0	2
083	1	2	0	0	0	0	0	2
084	1	2	0	0	0	0	0	2
085	1	2	0	0	0	0	0	2
086	1	2	0	0	0	0	0	2
087	1	2	0	0	0	0	0	2
088	1	2	0	0	0	0	0	2
089	1	2	0	0	0	0	0	2
090	1	2	0	0	0	0	0	2
091	1	2	0	0	0	0	0	2
092	1	2	0	0	0	0	0	2
093	1	2	0	0	0	0	0	2
094	1	2	0	0	0	0	0	2
095	1	2	0	0	0	0	0	2
096	1	2	0	0	0	0	0	2
097	1	2	0	0	0	0	0	2
098	1	2	0	0	0	0	0	2
099	1	2	0	0	0	0	0	2
100	1	2	0	0	0	0	0	2

Precinct Register

PRECINCT REGISTER
County Name: 3/14/2008
PRESIDENTIAL PREFERENCE PRIMARY
PRECINCT NO. 038

REGISTER NO.	NAME AND ADDRESS	REGISTRATION NO.	REGISTRATION DATE	SIGNATURE OF VOTER	REG. NO.	DATE
YES 001	GUSTAFSON, CAROL 100 W MAIN ST 101	01400	03/14/08	GUSTAFSON, CAROL		
YES 002	GUPTA, ALKA 100 W MAIN ST 101	711179	03/14/08	ALKA GUPTA		
YES 003	KUTYKOWSKI, DAVID 100 W MAIN ST 101	01400	03/14/08	DAVID KUTYKOWSKI		
YES 004	KALEN, PAUL 100 W MAIN ST 101	711179	03/14/08	PAUL KALEN		
YES 005	MAJESKI, JENNIFER 100 W MAIN ST 101	01400	03/14/08	JENNIFER MAJESKI		
YES 006	SCORPACIO, ERIN 100 W MAIN ST 101	01400	03/14/08	ERIN SCORPACIO		

Poll Location Details

County Name: Page 2 of 158

Precinct	Building	Physical Address	Mailing Address
038	WEST MEADOWS COMMUNITY CENTER	10300 51 ST NW TAMPA, FL 33647	P.O. BOX 1460 TAMPA, FL 33647

Contact Information

Name	Phone	Time
ALKA GUPTA	813-545-5651	C 10:00 - 10:30

Equipment Information

Code	Phone	Delivery Day	Delivery Time
0	813-545-5651	MONDAY	10:30 AM

Equipment List

Equipment	Quantity	Equipment	Quantity
PRECINCT SIGN	10	METAL ARMED SIGN	10
TABLES	20	WIRE SIGN FRAME	20
WIRE SIGN FRAME	20	METAL EXIT SIGN	5
SUPPLY TRAY	5	METAL ENTRY SIGN	5
NO VOTER PARKING SIGN	5	RESEAL-NO VOTER PARKING SIGN	5
MARK FOR DISABLED	5	HANDICAP STANDARD BASE	5
BALL OF WASTE	5	BOOTH	5

Special Instructions

UNLOAD SUPPLIES TO THE BACK OF THE BUILDING.

Comments

DEBRIS/FRACT CO2 SUPPLIES HERE
DR. SOGHIARI'S PCT 12040 KEY GIVEN TO CLERK

Directions to Polling Location

PRECINCT TO THE POLLING PLACE GO HERE.

